B♭

A Head Full of Stars

Sidetracked

Improvisation by: Mark Turner
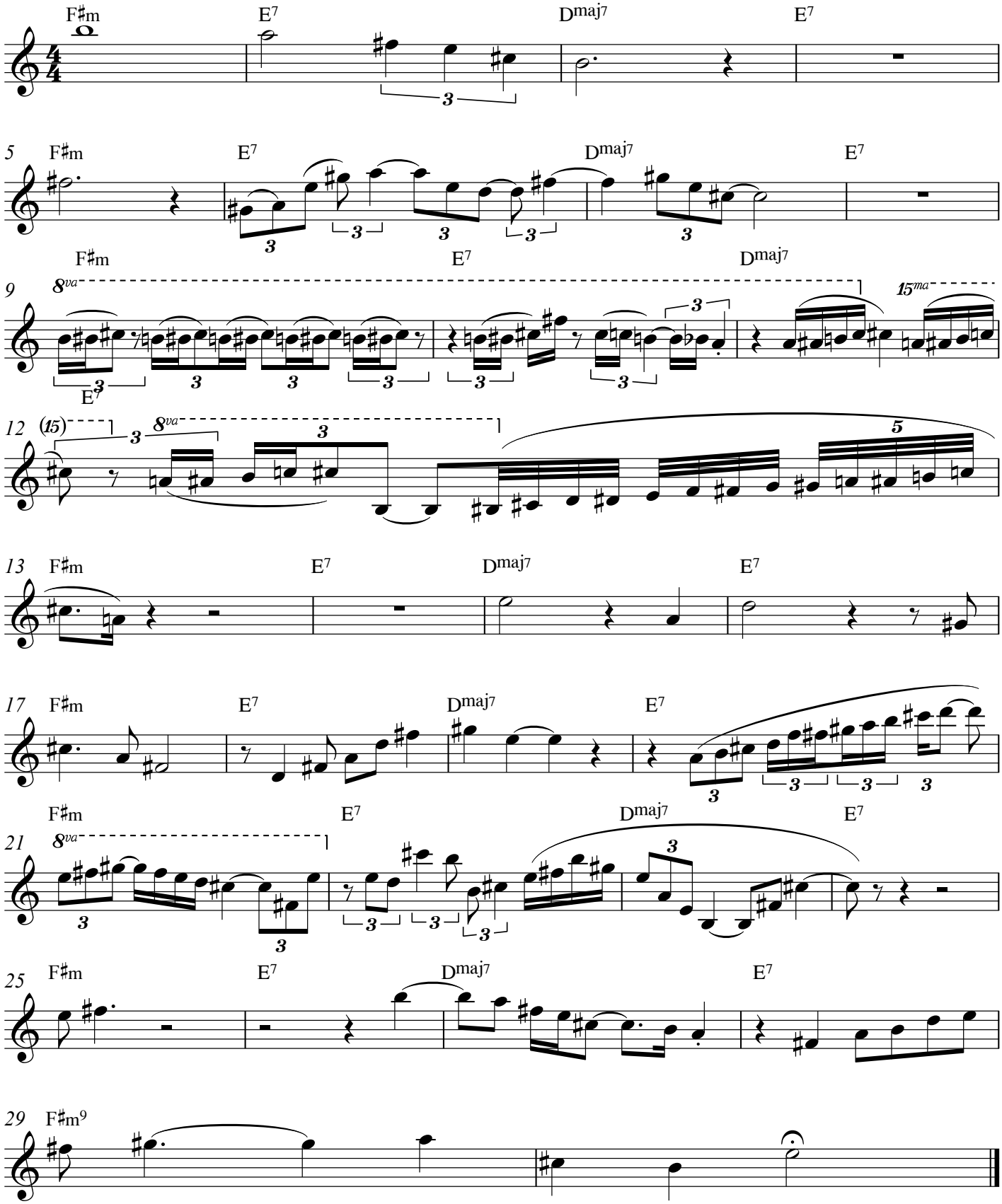
Composition by: Jakob Bro